

Nepal Open University Information Technology Structure

Debendra Katwal

debendra@nou.edu.np

TOWARDS SMART EDUCATION

IT Services at NOU

Center for IT/eLearning (CITE)

Live class.

University Data Center.

Solution Application Layout

eLibrary

University Learning Management System(LMS)

NOU Mobile Apps

NOU EMIS

LIVE CLASS

Every day start from 6:00pm- 10:00pm

On Big Blue Button

Microsoft Teams

Text and chat based

Recording Session available

NOU Live Teaching Learning Diagram

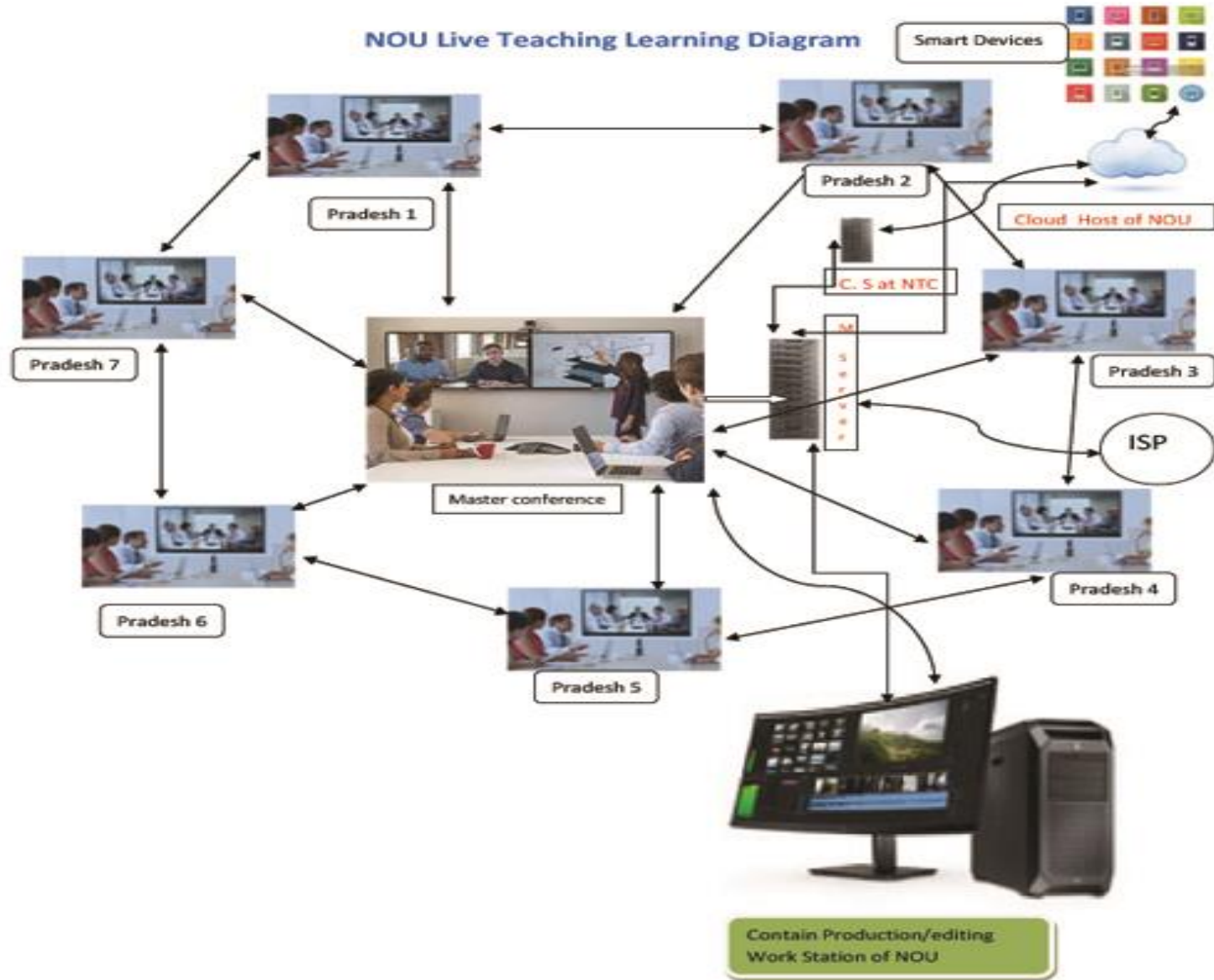

UNIVERSITY LMS

University Learning Management System

Hosted at GIDC Nepal

Moodle 3.6.1 (Build: 20181205)

1516 users with different roles

200+ courses

On MOODLE platform

The background of the top half of the slide is a repeating geometric pattern in shades of green. It consists of a grid of diamond shapes formed by double lines. Inside each diamond, there are concentric circles and smaller dots, creating a complex, textured effect.

CONFIGURE OR SETUP AND USED ELEARNING

MS TEAMS ARC.

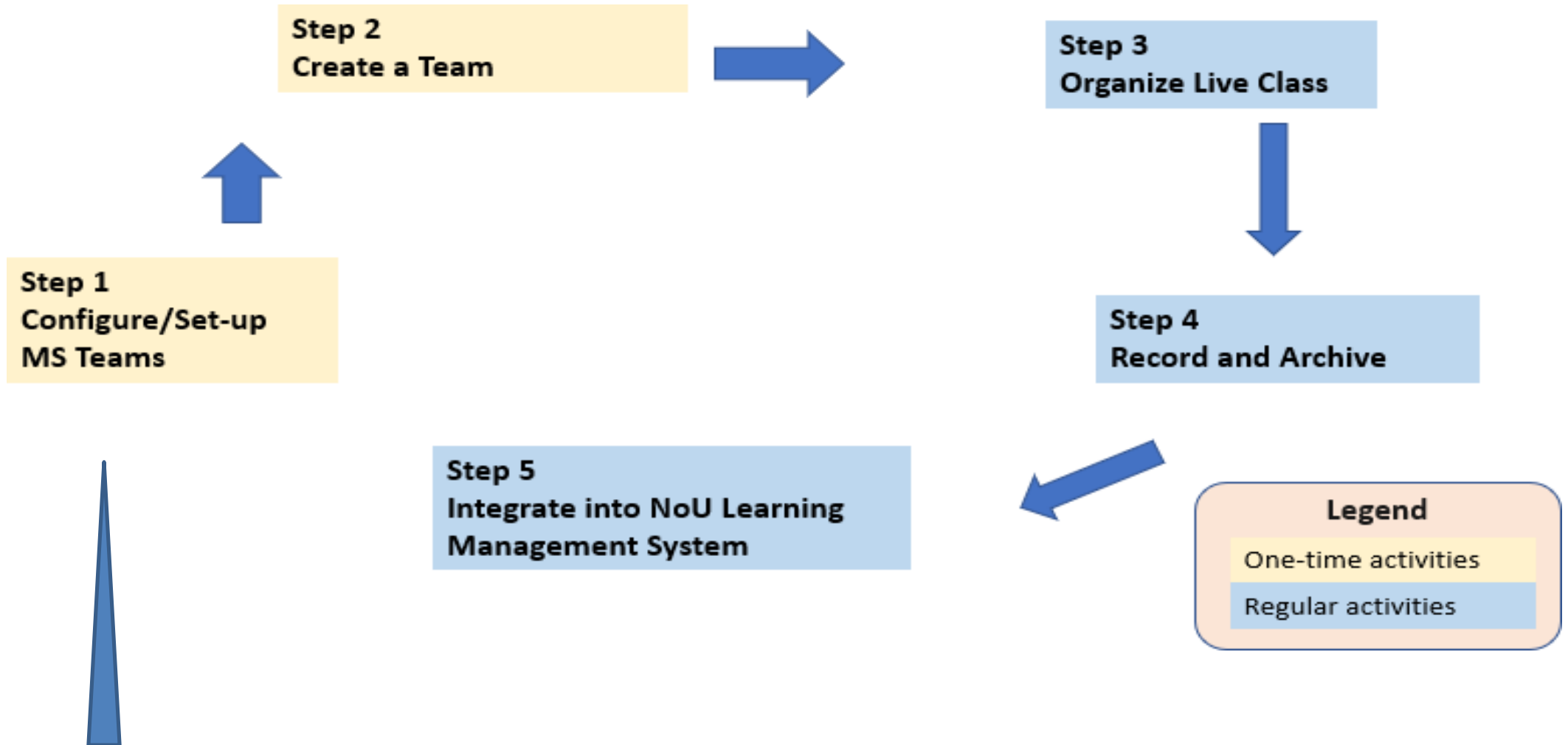

**OPEN YOUR INTERNET BROWSER MOZILLA ,
CHORME, INTERNET EXPLORER OR SO ON**

Type **nou.edu.np** or **elearning.nou.edu.np**
Click on Login tab (Right corner of top)

Click on Open id Connect Tab

Username

Password

Remember username

[Forgotten your username or password?](#)

Cookies must be enabled in your browser 

Some courses may allow guest access

INSERT YOUR NOU USER ID (THE ID WILL BE PROVIDED BY THE UNIVERSITY EXAMPLE **YOUR NAME OR UNIVERSITY** 765677890@NOU.EDU.NP).

PLEASE USE ONLY NOU EMAIL ADDRESS, FOR EXAMPLE: **DEBENDRA@NOU.EDU.NP**
DON'T USE OTHER EMAIL ADDRESSES — E.G. GMAIL, YMAIL ETC.

CLICK **NEXT** BUTTON

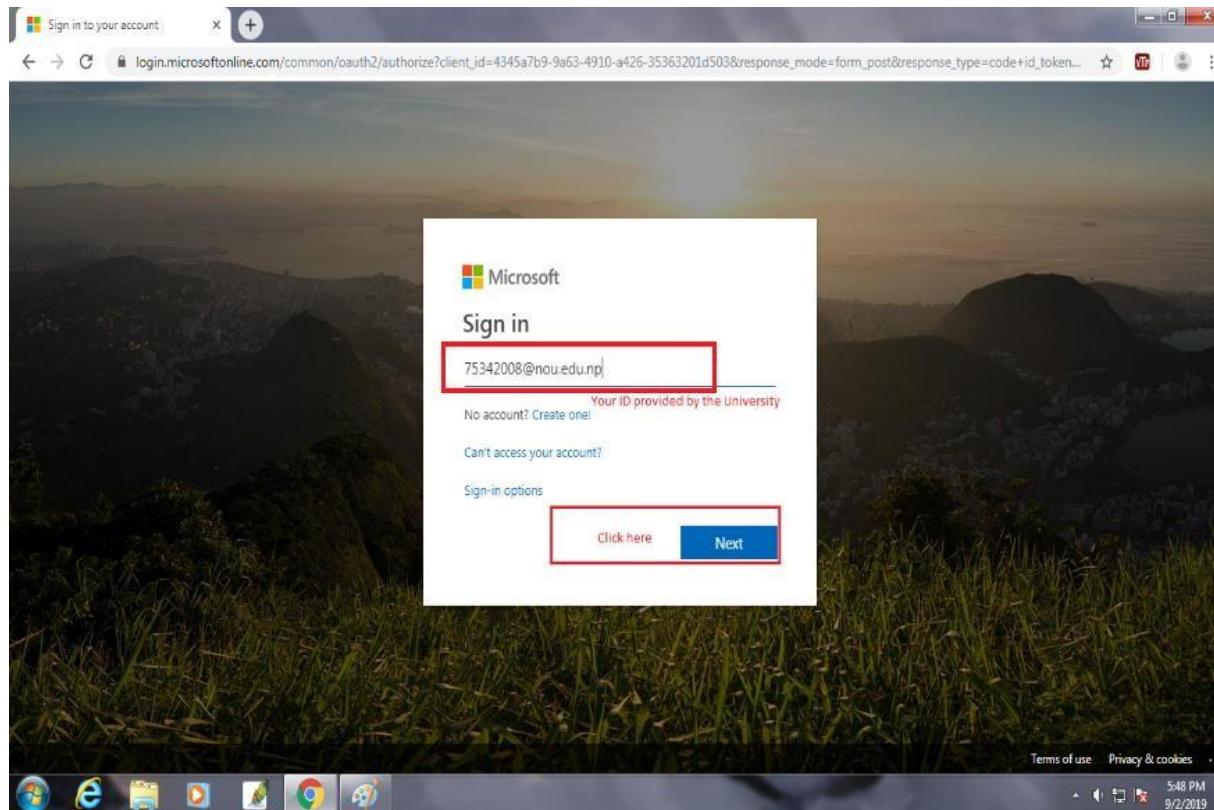

ENTER YOUR PASSWORD AND CLICK SIGN IN

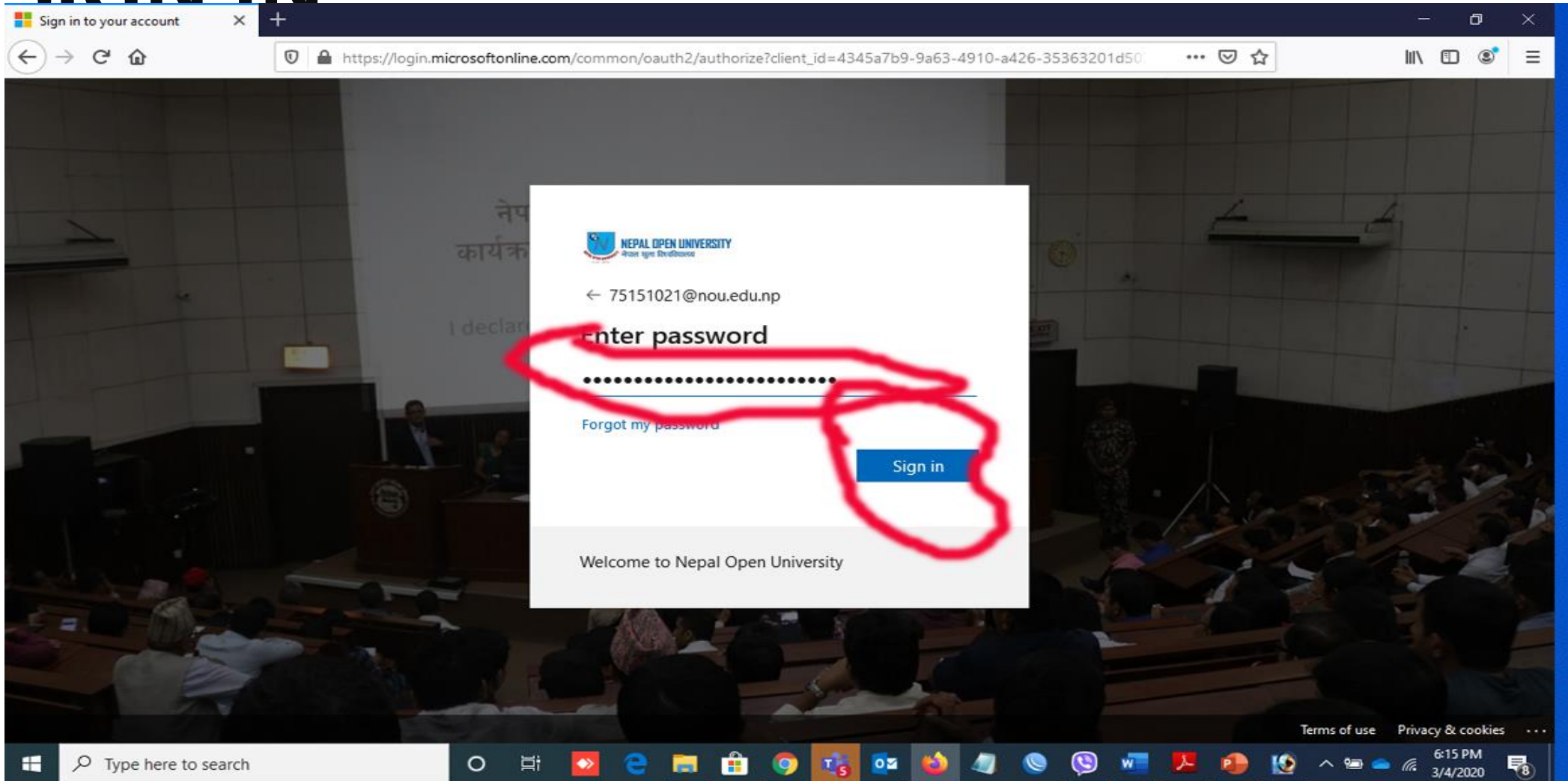

CHECK DON'T SHOW THIS AGAIN AND CLICK YES TAB AS YOU LIKE FOR SAVE INFORMATION AS YOU GIVE

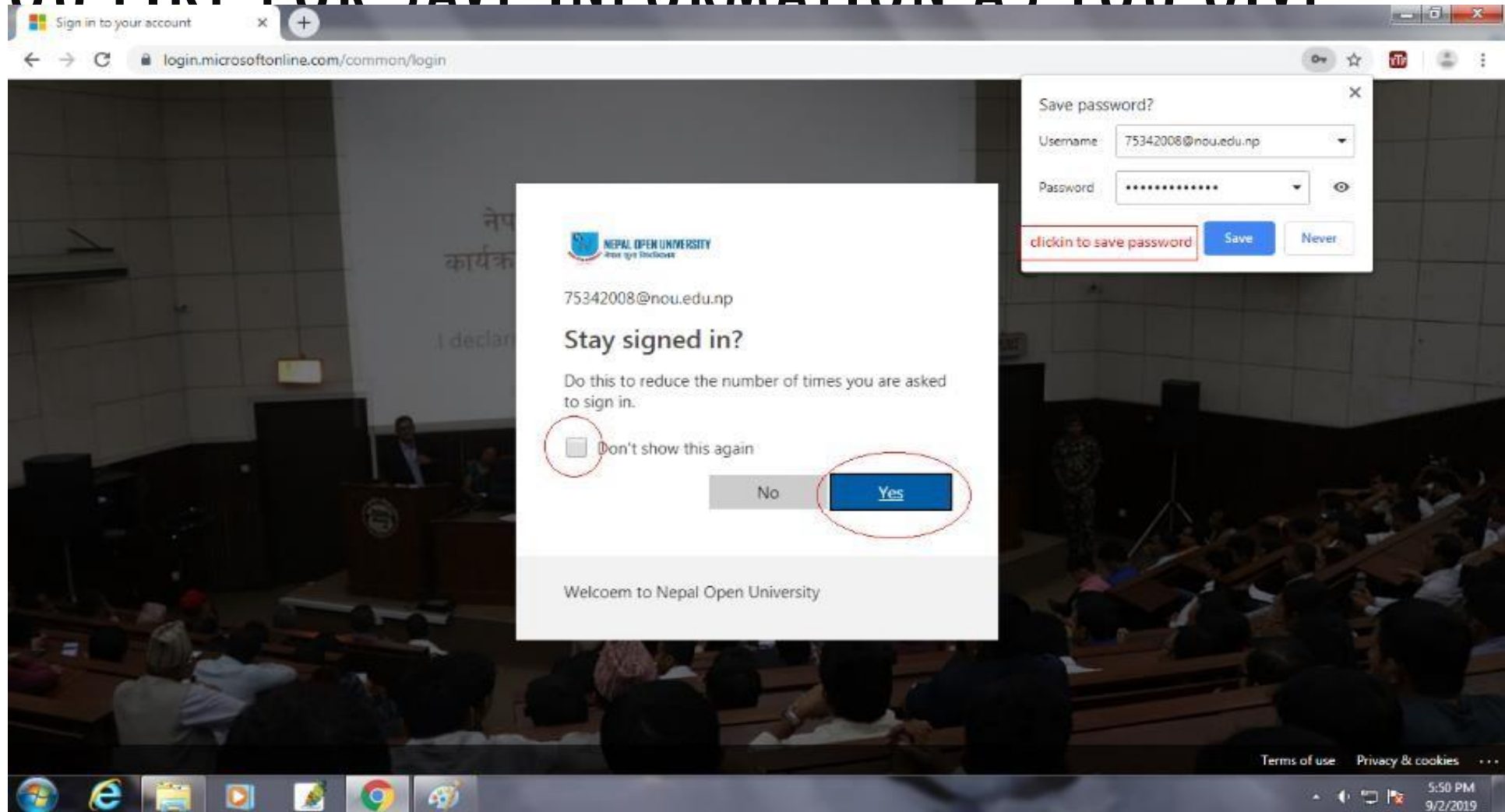

You can **save** your **password** clicking on **save** tab

Your course has been seen left side of screen on **MY Course**

TO CHANGE YOUR PROFILE

Click on top of right corner

CLICK ON EDIT PROFILE

- Navigation:** A sidebar on the left contains links for Dashboard, Site home, Calendar, Private files, My courses, and a list of courses (dc19, LC06, FL576, IT76, GS76, K0).
- User Header:** Displays the user's name, a profile picture placeholder, and a settings gear icon. Below the name are buttons for 'Dashboard' and 'Profile'. On the right, there are buttons for 'Reset page to default' and 'Customise this page'.
- User details:** Includes fields for 'Email address' (9810669338@nou.edu.np) and 'Country' (Nepal).
- Privacy and policies:** Includes a link for 'Data retention summary'.
- Course details:** Includes a link for 'Course profiles'.
- Miscellaneous:** A list of links including 'Log entries', 'Forum posts', 'Forum discussions', and 'Learning plans'.
- Reports:** Includes links for 'Browser sessions' and 'Grades overview'.
- Login activity:** Shows 'First access to site' on Wednesday, 20 November 2019, 4:05 PM (177 days 1 hour).

The 'Edit profile' link is highlighted with a red circle and a red arrow pointing to it.

YOU CAN EDIT EACH AND EVERYTHING LIKE PERSONAL INFORMATION PHOTOS AND OTHERS

When you done click on **update profile**

Red annotations highlight specific areas:

- A red circle encloses the "General" section, which includes fields for "First name" (Debdendra), "Surname" (Katuwal), "Email address" (9851066938@nou.edu.np), "Email display", "City/town", "Select a country" (Nepal), "Timezone" (Asia/Kathmandu), and a "Description" field with a rich text editor.
- A red circle encloses the "User picture" section, which includes a "Name" field, a "Current picture" field, and a "New picture" field with a file upload area. A red arrow points from the "Photos" label to the file upload area.
- A red circle encloses the "Update profile" and "Cancel" buttons at the bottom of the page.

Red text labels "personal information" and "Photos" are placed next to their respective sections. The "Update profile" button is also highlighted with a red circle.

Then Select your subject (you seen your course details provide by your teacher and you also seen your homework assignment)

To find assignment click on **Assignment** (it will be download Able)

Click on url your class related video will play automatically

To upload Assignment

Click on Assignment

Select Assignment

The main content area is titled "Assignment 1" and features a red annotation "Download from here" pointing to a file named "Result Published.docx" with a Word icon, dated "15 May 2020, 6:59 PM". Below this is a "Submission status" section with the following details:

Submission status	No attempt
Grading status	Not graded
Due date	Wednesday, 17 June 2020, 12:00 AM
Time remaining	32 days 4 hours
Last modified	-

Below the submission status is a "Submission comments" section with a red annotation "Upload Your Answer from here" pointing to a "Comments (0)" link. At the bottom, there is a red annotation "Add submission" pointing to a button labeled "Add submission". Below the button, it says "You have not made a submission yet".

The left sidebar contains navigation options: dc19, Participants, Badges, Competencies, Grades, General (highlighted), Unite Two, Internal Assesment Marks, Topic 3, Topic 4, Dashboard, Site home, Calendar, Private files, My courses, and dc19.

The Windows taskbar at the bottom shows the time as 7:02 PM on 5/15/2020.

Click on **Add Submission**

Click on **add**

Select **Upload a file**

Click On **Choose file**

Select your file

click on **upload file**

WHEN YOUR FILE IS SUBMITTED YOUR SCREEN LIKE BE THAT THEN BACK TO COURSE

Assignment 1

Assignment 1
Result Published.docx 15 May 2020, 6:59 PM

Submission status

Submission status	Submitted for grading		
Grading status	Not graded		
Due date	Wednesday, 17 June 2020, 12:00 AM		
Time remaining	32 days 4 hours		
Last modified	Friday, 15 May 2020, 7:12 PM		
File submissions	<table border="1"><tbody><tr><td>Secology.xlsx</td><td>15 May 2020, 7:12 PM</td></tr></tbody></table>	Secology.xlsx	15 May 2020, 7:12 PM
Secology.xlsx	15 May 2020, 7:12 PM		
Submission comments	Comments (0)		

[Edit submission](#)

You can still make changes to your submission

TO VIEWS RESOURCES WHICH PROVIDE BY YOUR TEACHER

- Announcements
- Presentation on Edu Studies Unit 1
- Assignment 1
- First class video** (highlighted with a red circle and labeled "clicked on meterial")

Below this, under "Unite Two", there are items for "Home work" and "Educational Leadership Discussion". A "loading video" message is visible in the top right of the content area. The browser's taskbar at the bottom shows the time as 7:20 PM on 5/15/2020.

AND SO ON

Thank you for
Co-Operating

NEPAL OPEN UNIVERSITY
FACULTY OF SOCIAL SCIENCE AND EDUCATION
<https://nou.edu.np/faculty-of-social-sciences-education>
debendra@nou.edu.np
it.fosed@nou.edu.np